CM300DU-12F

HIGH POWER SWITCHING USE

CM300DU-12F



- I_C 300A
- V_{CES} 600V
- Insulated Type
- 2-elements in a pack

APPLICATION

General purpose inverters & Servo controls, etc

OUTLINE DRAWING & CIRCUIT DIAGRAM Dimensions in mm

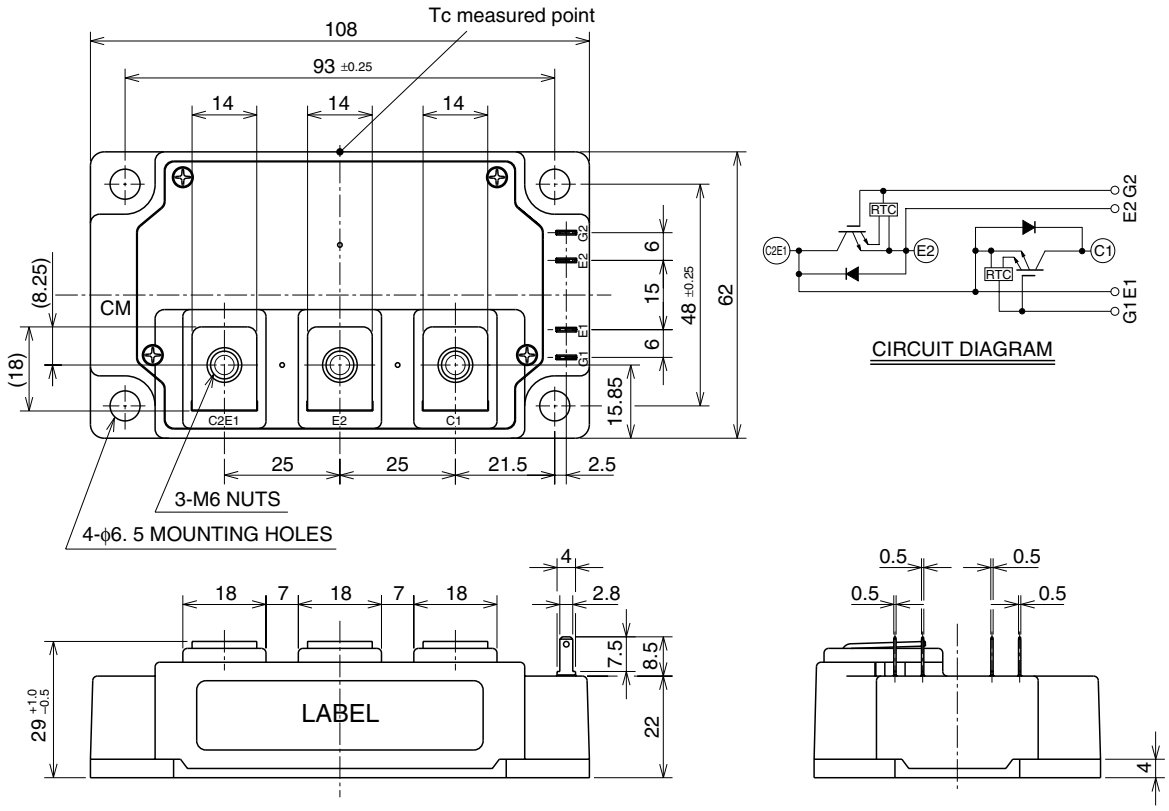

MITSUBISHI ELECTRIC

MAXIMUM RATINGS (Tj = 25°C, unless otherwise specified)

Symbol	Parameter	Conditions	Ratings	Unit
V_{CES}	Collector-emitter voltage	G-E Short	600	V
V_{GES}	Gate-emitter voltage	C-E Short	±20	V
I_C	Collector current	T_C = 25°C	300	A
I_{CM}		Pulse (Note 2)	600	
I_E (Note 1)	Emitter current	T_C = 25°C	300	A
I_{EM} (Note 1)		Pulse (Note 2)	600	
P_C (Note 3)	Maximum collector dissipation	T_C = 25°C	780	W
T_j	Junction temperature		–40 ~ +150	°C
T_{stg}	Storage temperature		–40 ~ +125	°C
V_{iso}	Isolation voltage	Terminals to base plate, f = 60Hz, AC 1 minute	2500	Vrms
—	Torque strength	Main terminals M6 screw	3.5 ~ 4.5	N • m
		Mounting M6 screw	3.5 ~ 4.5	N • m
—	Weight	Typical value	400	g

ELECTRICAL CHARACTERISTICS (Tj = 25°C, unless otherwise specified)

Symbol	Parameter	Test conditions		Limits			Unit
				Min.	Typ.	Max.	
I_{CES}	Collector cutoff current	V_{CE} = V_{CES}, V_{GE} = 0V		—	—	1	mA
$V_{GE(th)}$	Gate-emitter threshold voltage	I_C = 30mA, V_{CE} = 10V		5	6	7	V
I_{GES}	Gate leakage current	±V_{GE} = V_{GES}, V_{CE} = 0V		—	—	40	μA
$V_{CE(sat)}$	Collector-emitter saturation voltage	I_C = 300A, V_{GE} = 15V	T_j = 25°C	—	1.6	2.2	V
			T_j = 125°C	—	1.6	—	
C_{ies}	Input capacitance	V_{CE} = 10V, V_{GE} = 0V		—	—	81	nF
C_{oes}	Output capacitance			—	—	5.4	
C_{res}	Reverse transfer capacitance			—	—	3.0	
Q_G	Total gate charge	V_{CC} = 300V, I_C = 300A, V_{GE} = 15V		—	1860	—	nC
$t_{d(on)}$	Turn-on delay time	V_{CC} = 300V, I_C = 300A, V_{GE} = ±15V, R_G = 2.1Ω, Inductive load, I_E = 300A		—	—	250	ns
t_r	Turn-on rise time			—	—	120	
$t_{d(off)}$	Turn-off delay time			—	—	500	
t_f	Turn-off fall time			—	—	250	
t_{rr} (Note 1)	Reverse recovery time			—	—	150	ns
Q_{rr} (Note 1)	Reverse recovery charge			—	5.2	—	μC
V_{EC}(Note 1)	Emitter-collector voltage	I_E = 300A, V_{GE} = 0V		—	—	2.6	V
$R_{th(j-c)Q}$	Thermal resistance*1	IGBT part (1/2 module)		—	—	0.16	K/W
$R_{th(j-c)R}$		FWDi part (1/2 module)		—	—	0.24	
$R_{th(c-f)}$	Contact thermal resistance	Case to heat sink, Thermal compound applied*2 (1/2 module)		—	0.04	—	
$R_{th(j-c')Q}$	Thermal resistance	Case temperature measured point is just under the chips		—	—	0.10*3	
R_G	External gate resistance			2.1	—	21	Ω

Note 1. I_E, V_{EC}, t_{rr}, Q_{rr} & die/dt represent characteristics of the anti-parallel, emitter-collector free-wheel diode (FWDi).
2. Pulse width and repetition rate should be such that the device junction temperature (T_j) does not exceed T_{jmax} rating.
3. Junction temperature (T_j) should not increase beyond 150°C.
4. Pulse width and repetition rate should be such as to cause negligible temperature rise.

*1 : Case temperature (Tc) measured point is indicated in OUTLINE DRAWING.
*2 : Typical value is measured by using thermally conductive grease of λ = 0.9[W/(m • K)].
*3 : If you use this value, $R_{th(f-a)}$ should be measured just under the chips.

PERFORMANCE CURVES

OUTPUT CHARACTERISTICS (TYPICAL)

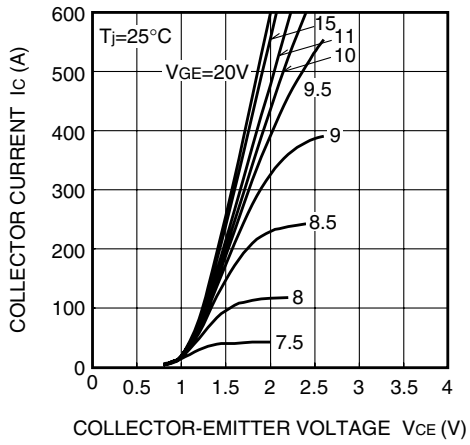

COLLECTOR-EMITTER SATURATION VOLTAGE CHARACTERISTICS (TYPICAL)

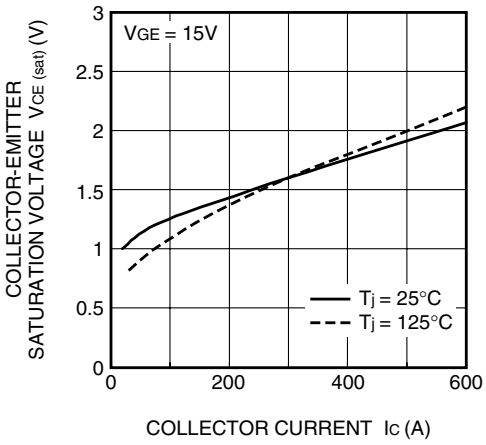

COLLECTOR-EMITTER SATURATION VOLTAGE CHARACTERISTICS (TYPICAL)

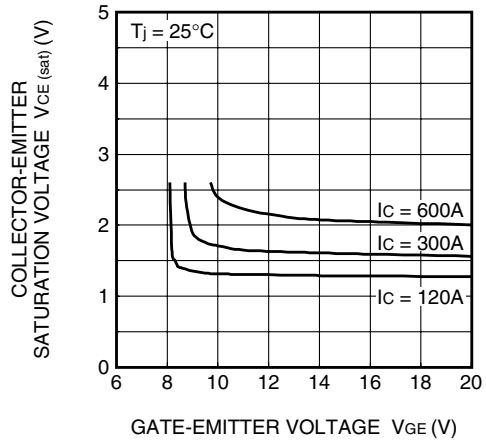

FREE-WHEEL DIODE FORWARD CHARACTERISTICS (TYPICAL)

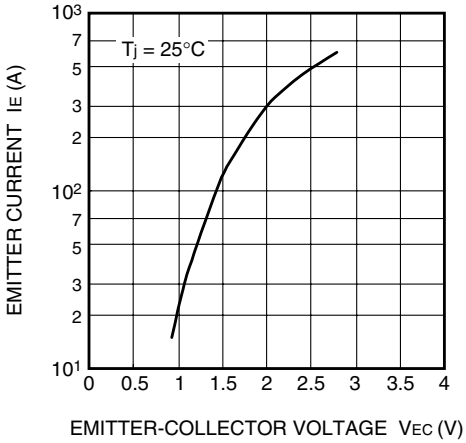

CAPACITANCE–VCE CHARACTERISTICS (TYPICAL)

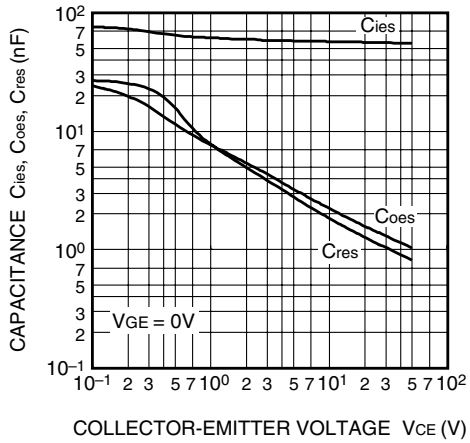

HALF-BRIDGE SWITCHING CHARACTERISTICS (TYPICAL)

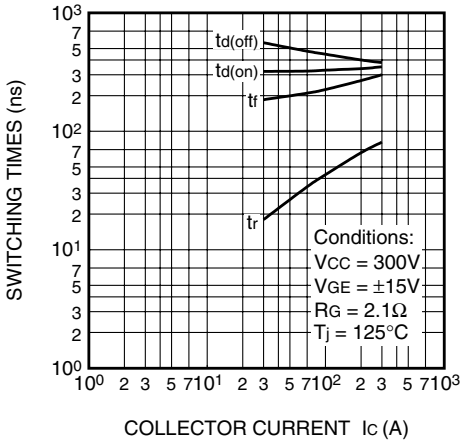

REVERSE RECOVERY CHARACTERISTICS OF FREE-WHEEL DIODE (TYPICAL)

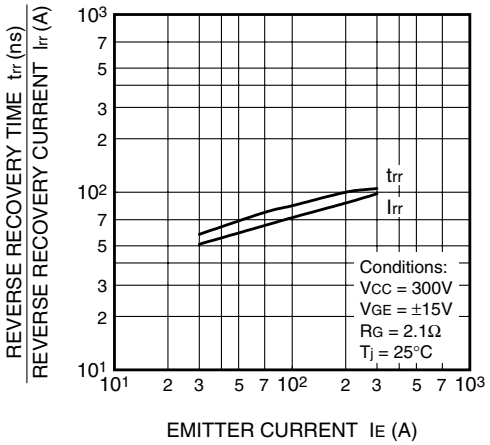

TRANSIENT THERMAL IMPEDANCE CHARACTERISTICS (IGBT part & FWDi part)

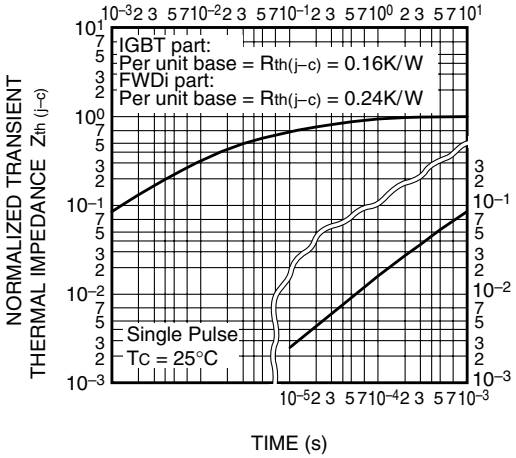

GATE CHARGE CHARACTERISTICS (TYPICAL)

