MITSUBISHI TRANSISTOR MODULES

QM75HA-H

HIGH POWER SWITCHING USE
INSULATED TYPE

QM75HA-H



- **I_C** Collector current **75A**
- **V_{CEX}** Collector-emitter voltage **600V**
- **h_{FE}** DC current gain **75**
- **Insulated Type**
- **UL Recognized**
  Yellow Card No. E80276 (N)
  File No. E80271

APPLICATION

Inverters, Servo drives, UPS, DC motor controllers, NC equipment, Welders

OUTLINE DRAWING & CIRCUIT DIAGRAM

Dimensions in mm

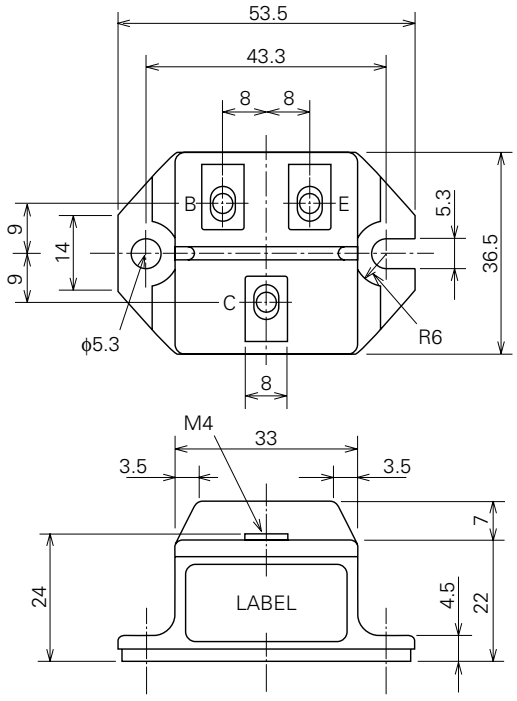

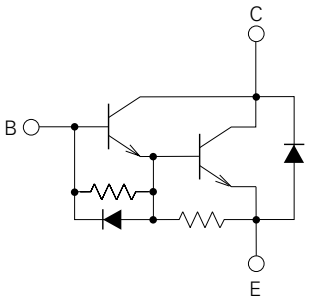

MITSUBISHI ELECTRIC

ABSOLUTE MAXIMUM RATINGS (Tj=25°C, unless otherwise noted)

Symbol	Parameter	Conditions	Ratings	Unit
$V_{CEX\ (SUS)}$	Collector-emitter voltage	I_C=1A, V_{EB}=2V	600	V
V_{CEX}	Collector-emitter voltage	V_{EB}=2V	600	V
V_{CBO}	Collector-base voltage	Emitter open	600	V
V_{EBO}	Emitter-base voltage	Collector open	7	V
I_C	Collector current	DC	75	A
$-I_C$	Collector reverse current	DC (forward diode current)	75	A
P_C	Collector dissipation	T_C=25°C	350	W
I_B	Base current	DC	4.5	A
$-I_{CSM}$	Surge collector reverse current (forward diode current)	Peak value of one cycle of 60Hz (half wave)	750	A
T_j	Junction temperature		–40~+150	°C
T_{stg}	Storage temperature		–40~+125	°C
V_{iso}	Isolation voltage	Charged part to case, AC for 1 minute	2500	V
—	Mounting torque	Main terminal screw M4	0.98~1.47	N·m
			10~15	kg·cm
		Mounting screw M5	1.47~1.96	N·m
			15~20	kg·cm
—	Weight	Typical value	90	g

ELECTRICAL CHARACTERISTICS (Tj=25°C, unless otherwise noted)

Symbol	Parameter	Test conditions	Limits			Unit
			Min.	Typ.	Max.	
I_{CEX}	Collector cutoff current	V_{CE}=600V, V_{EB}=2V	—	—	1.0	mA
I_{CBO}	Collector cutoff current	V_{CB}=600V, Emitter open	—	—	1.0	mA
I_{EBO}	Emitter cutoff current	V_{EB}=7V	—	—	200	mA
$V_{CE\ (sat)}$	Collector-emitter saturation voltage	I_C=75A, I_B=1A	—	—	2.0	V
$V_{BE\ (sat)}$	Base-emitter saturation voltage		—	—	2.5	V
$-V_{CEO}$	Collector-emitter reverse voltage	$-I_C$=75A (diode forward voltage)	—	—	1.85	V
h_{FE}	DC current gain	I_C=75A, V_{CE}=2V/5V	75/100	—	—	—
t_{on}	Switching time	V_{CC}=300V, I_C=75A, I_{B1}=$-I_{B2}$=1.5A	—	—	2.5	µs
t_s			—	—	12	µs
t_f			—	—	3.0	µs
$R_{th\ (j-c)\ Q}$	Thermal resistance (junction to case)	Transistor part	—	—	0.35	°C/W
$R_{th\ (j-c)\ R}$		Diode part	—	—	1.3	°C/W
$R_{th\ (c-f)}$	Contact thermal resistance (case to fin)	Conductive grease applied	—	—	0.15	°C/W

PERFORMANCE CURVES

COMMON EMITTER OUTPUT CHARACTERISTICS (TYPICAL)

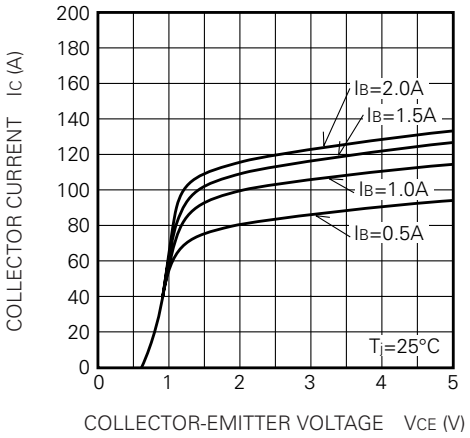

DC CURRENT GAIN VS. COLLECTOR CURRENT (TYPICAL)

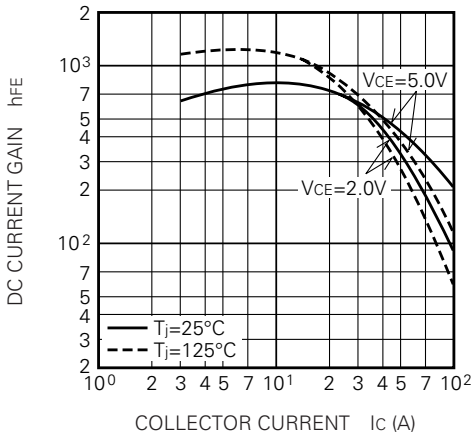

COMMON EMITTER INPUT CHARACTERISTIC (TYPICAL)

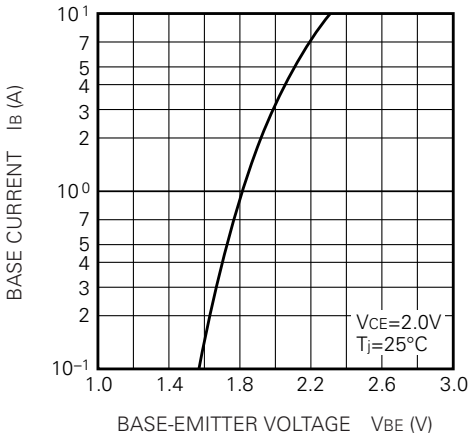

SATURATION VOLTAGE CHARACTERISTICS (TYPICAL)

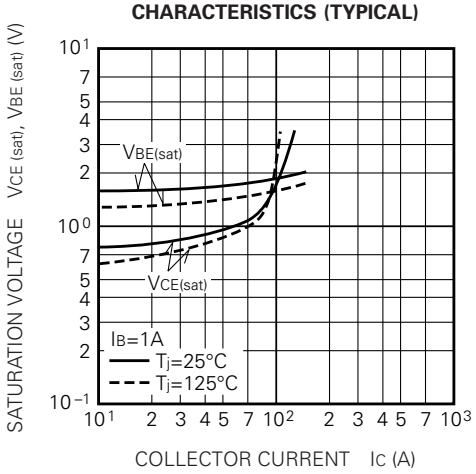

COLLECTOR-EMITTER SATURATION VOLTAGE (TYPICAL)

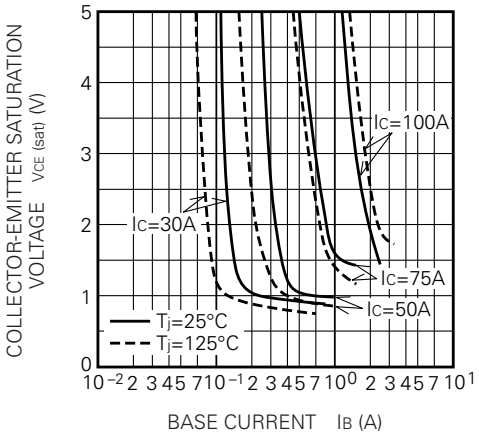

SWITCHING TIME VS. COLLECTOR CURRENT (TYPICAL)

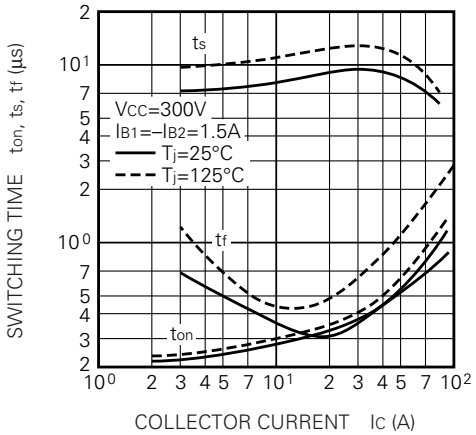

SWITCHING TIME VS. BASE CURRENT (TYPICAL)

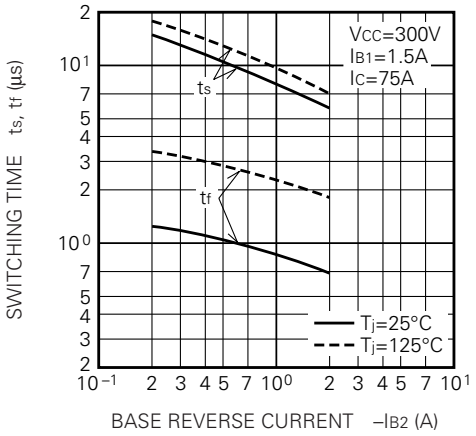

REVERSE BIAS SAFE OPERATING AREA

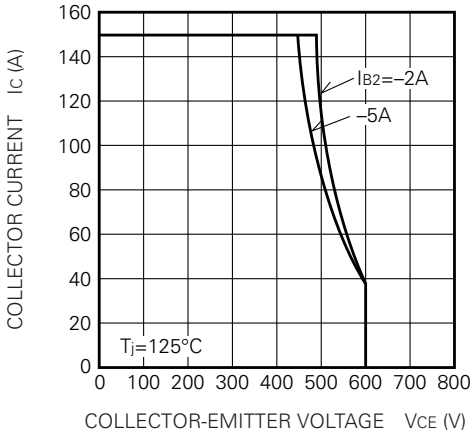

FORWARD BIAS SAFE OPERATING AREA

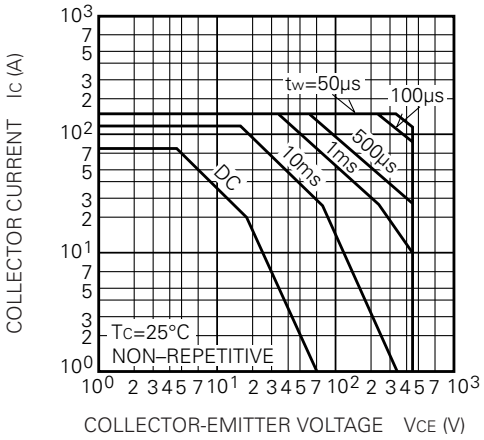

DERATING FACTOR OF F. B. S. O. A.

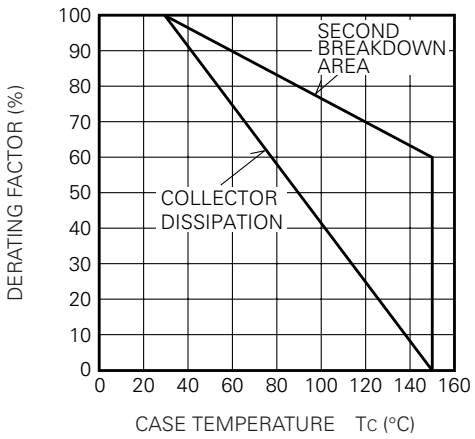

TRANSIENT THERMAL IMPEDANCE CHARACTERISTIC (TRANSISTOR)

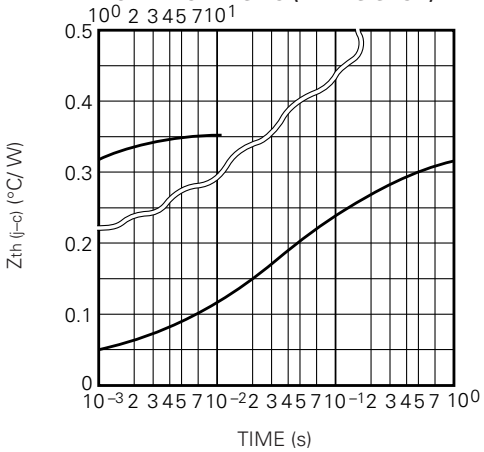

REVERSE COLLECTOR CURRENT VS. COLLECTOR-EMITTER REVERSE VOLTAGE (DIODE FORWARD CHARACTERISTICS) (TYPICAL)

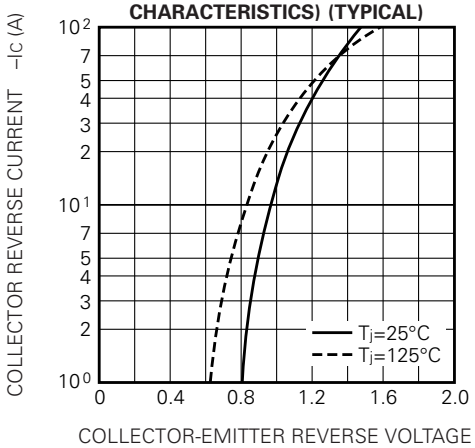

RATED SURGE COLLECTOR REVERSE CURRENT (DIODE FORWARD SURGE CURRENT)

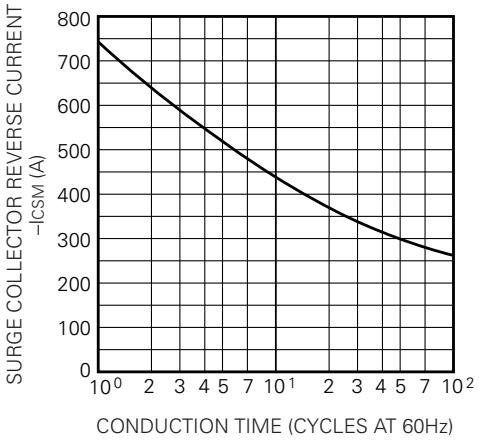

REVERSE RECOVERY CHARACTERISTICS OF FREE-WHEEL DIODE (TYPICAL)

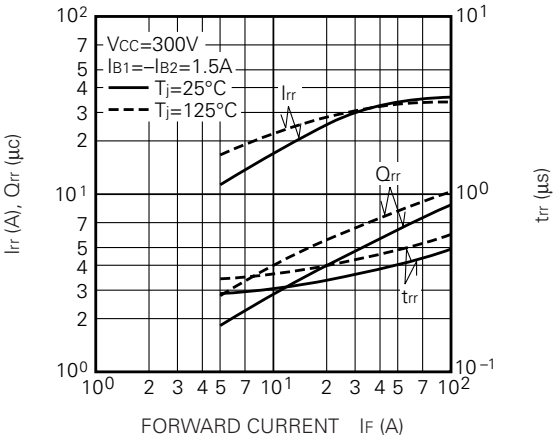

TRANSIENT THERMAL IMPEDANCE CHARACTERISTIC (DIODE)

