SKM 40GD123D



SEMITRANS® 6

IGBT modules

SKM 40GD123D

SKM 40GDL123D

Features

- MOS input (voltage controlled)
- N channel, homogeneous Si
- Low inductance case
- Very low tail current with low temperature dependence
- High short circuit capability, self limiting to 6 x I_{cnom}
- Latch-up free
- Fast & soft inverse CAL diodes
- Isolated copper baseplate using DCB Direct Copper Bonding Technology
- Large clearance (9 mm) and creepage distances (13 mm)

Typical Applications*

- Switched mode power supplies
- Three phase inverters for AC motor speed control
- Pulse frequencies also above 15 kHz

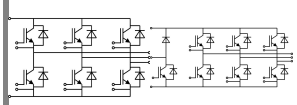

GD GDL

Absolute Maximum Ratings			T_c = 25 °C, unless otherwise specified	
Symbol	**Conditions**		**Values**	**Units**
IGBT				
V_{CES}	T_j = 25 °C		1200	V
I_C	T_j = 150 °C	T_{case} = 25 °C	40	A
		T_{case} = 80 °C	30	A
I_{CRM}	I_{CRM}=2xI_{Cnom}		50	A
V_{GES}			± 20	V
t_{psc}	V_{CC} = 600 V; $V_{GE} \leq$ 20 V; V_{CES} < 1200 V	T_j = 125 °C	10	µs
Inverse Diode				
I_F	T_j = 150 °C	T_{case} = 25 °C	45	A
		T_{case} = 80 °C	30	A
I_{FRM}	I_{FRM}=2xI_{Fnom}		50	A
I_{FSM}	t_p = 10 ms; sin.	T_j = 150 °C	350	A
Module				
$I_{t(RMS)}$			100	A
T_{vj}			- 40 ...+ 150	°C
T_{stg}			- 40...+ 125	°C
V_{isol}	AC, 1 min.		2500	V

Characteristics			T_c = 25 °C, unless otherwise specified			
Symbol	**Conditions**		**min.**	**typ.**	**max.**	**Units**
IGBT						
$V_{GE(th)}$	V_{GE} = V_{CE}, I_C = 1 mA		4,5	5,5	6,5	V
I_{CES}	V_{GE} = 0 V, V_{CE} = V_{CES}	T_j = 25 °C		0,3	0,9	mA
V_{CE0}		T_j = 25 °C		1,4	1,6	V
		T_j = 125 °C		1,6	1,8	V
r_{CE}	V_{GE} = 15 V	T_j = 25°C		44	56	mΩ
		T_j = 125°C		60	76	mΩ
$V_{CE(sat)}$	I_{Cnom} = 25 A, V_{GE} = 15 V	T_j = °$C_{chiplev.}$		2,5	3	V
C_{ies}	V_{CE} = 25, V_{GE} = 0 V	f = 1 MHz		1,6	2,1	nF
C_{oes}				0,25	0,3	nF
C_{res}				0,11	0,15	nF
$t_{d(on)}$	R_{Gon} = 40 Ω	V_{CC} = 600V		70		ns
t_r		I_C= 25A		55		ns
E_{on}		T_j = 125 °C		3,8		mJ
$t_{d(off)}$	R_{Goff} = 40 Ω	V_{GE} = -15V		400		ns
t_f				40		ns
E_{off}				2,3		mJ
$R_{th(j-c)}$	per IGBT				0,56	K/W

© by SEMIKRON

SKM 40GD123D



SEMITRANS® 6

IGBT modules

SKM 40GD123D

SKM 40GDL123D

Features

- MOS input (voltage controlled)
- N channel, homogeneous Si
- Low inductance case
- Very low tail current with low temperature dependence
- High short circuit capability, self limiting to 6 x I_{cnom}
- Latch-up free
- Fast & soft inverse CAL diodes
- Isolated copper baseplate using DCB Direct Copper Bonding Technology
- Large clearance (9 mm) and creepage distances (13 mm)

Typical Applications*

- Switched mode power supplies
- Three phase inverters for AC motor speed control
- Pulse frequencies also above 15 kHz

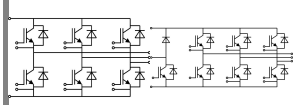

GD **GDL**

Characteristics						
Symbol	**Conditions**		**min.**	**typ.**	**max.**	**Units**
Inverse Diode						
$V_F = V_{EC}$	I_{Fnom} = 25 A; V_{GE} = 0 V	T_j = 25 °$C_{chiplev.}$		2	2,5	V
		T_j = 125 °$C_{chiplev.}$		1,8		V
V_{F0}		T_j = 25 °C		1,1	1,2	V
		T_j = 125 °C				V
r_F		T_j = 25 °C		36	52	mΩ
		T_j = 125 °C				mΩ
I_{RRM}	I_F = 25 A	T_j = 125 °C		25		A
Q_{rr}	di/dt = 500 A/µs			4,5		µC
E_{rr}	V_{GE} = 0 V; V_{CC} = 600 V			1,35		mJ
$R_{th(j-c)D}$	per diode				1	K/W
Freewheeling Diode						
$V_F = V_{EC}$	I_{Fnom} = A; V_{GE} = V	T_j = °$C_{chiplev.}$				V
V_{F0}		T_j = 25 °C				V
		T_j = 125 °C				V
r_F		T_j = 25 °C				V
		T_j = 125 °C				V
I_{RRM}	I_F = A	T_j = °C				A
Q_{rr}						µC
E_{rr}	V_{GE} = 0 V; V_{CC} = 600 V					mJ
	per diode					K/W
Module						
L_{CE}					60	nH
$R_{th(c-s)}$	per module				0,05	K/W
M_s	to heat sink M5		4		5	Nm
w					175	g

This is an electrostatic discharge sensitive device (ESDS), international standard IEC 60747-1, Chapter IX.

* The specifications of our components may not be considered as an assurance of component characteristics. Components have to be tested for the respective application. Adjustments may be necessary. The use of SEMIKRON products in life support appliances and systems is subject to prior specification and written approval by SEMIKRON. We therefore strongly recommend prior consultation of our personal.

© by SEMIKRON

SKM 40GD123D



SEMITRANS® 6

IGBT modules

SKM 40GD123D

SKM 40GDL123D

Features

- MOS input (voltage controlled)
- N channel, homogeneous Si
- Low inductance case
- Very low tail current with low temperature dependence
- High short circuit capability, self limiting to 6 x I_{cnom}
- Latch-up free
- Fast & soft inverse CAL diodes
- Isolated copper baseplate using DCB Direct Copper Bonding Technology
- Large clearance (9 mm) and creepage distances (13 mm)

Typical Applications*

- Switched mode power supplies
- Three phase inverters for AC motor speed control
- Pulse frequencies also above 15 kHz

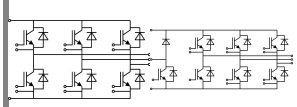

GD **GDL**

Z_{th} Symbol	Conditions	Values	Units
$Z_{th(j-c)I}$			
R_i	i = 1	260	mk/W
R_i	i = 2	250	mk/W
R_i	i = 3	38	mk/W
R_i	i = 4	12	mk/W
tau_i	i = 1	0,0447	s
tau_i	i = 2	0,0079	s
tau_i	i = 3	0,0015	s
tau_i	i = 4	0,0002	s
$Z_{th(j-c)D}$			
R_i	i = 1	580	mk/W
R_i	i = 2	330	mk/W
R_i	i = 3	73	mk/W
R_i	i = 4	17	mk/W
tau_i	i = 1	0,054	s
tau_i	i = 2	0,0089	s
tau_i	i = 3	0,0018	s
tau_i	i = 4	0,0002	s

© by SEMIKRON

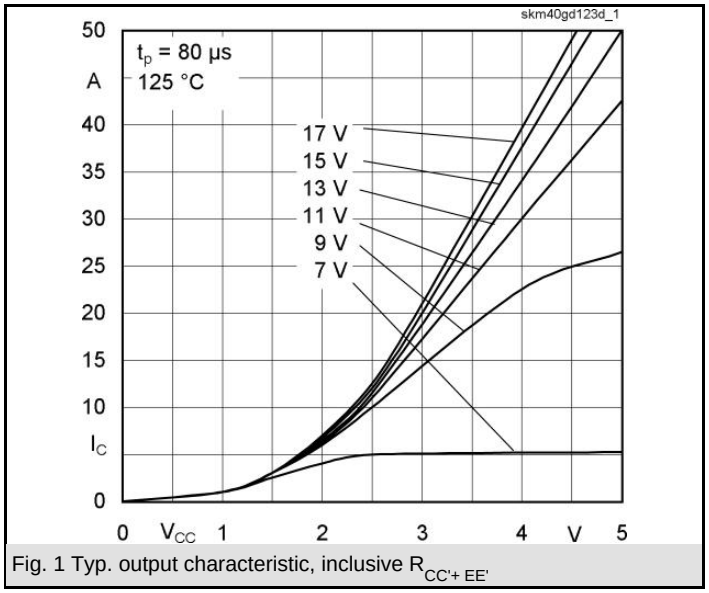

Fig. 1 Typ. output characteristic, inclusive $R_{CC'+ EE'}$

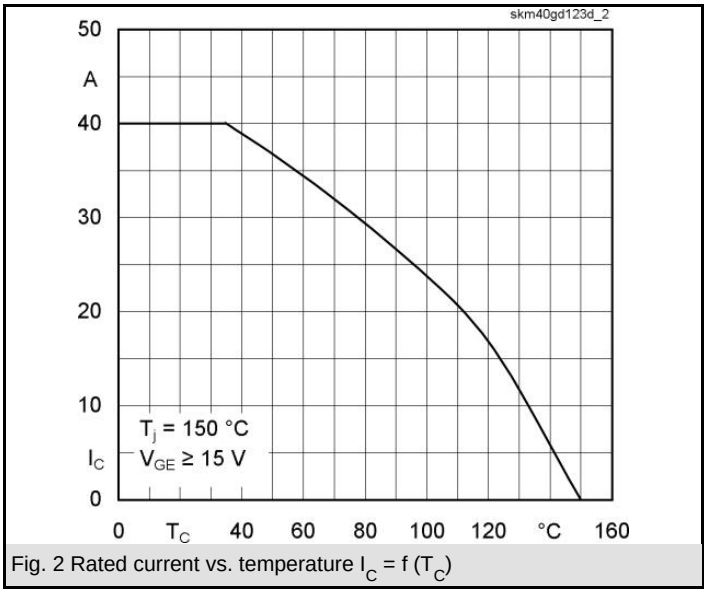

Fig. 2 Rated current vs. temperature $I_C = f(T_C)$

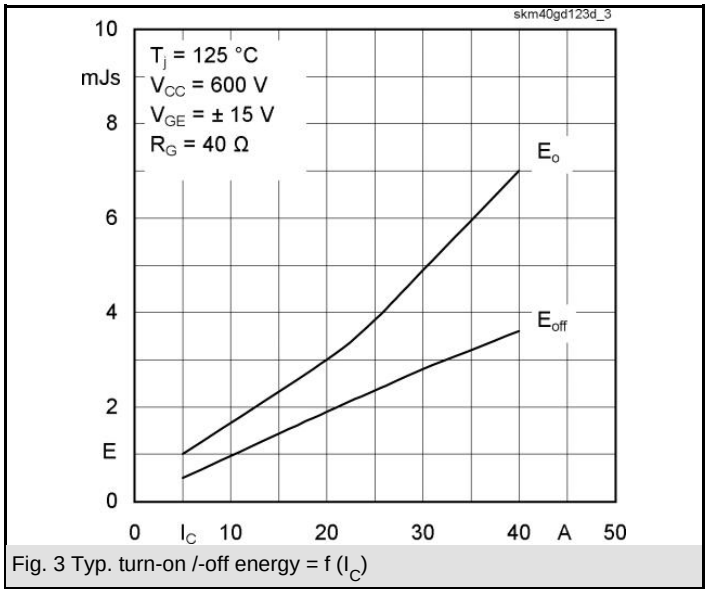

Fig. 3 Typ. turn-on /-off energy = f (I_C)

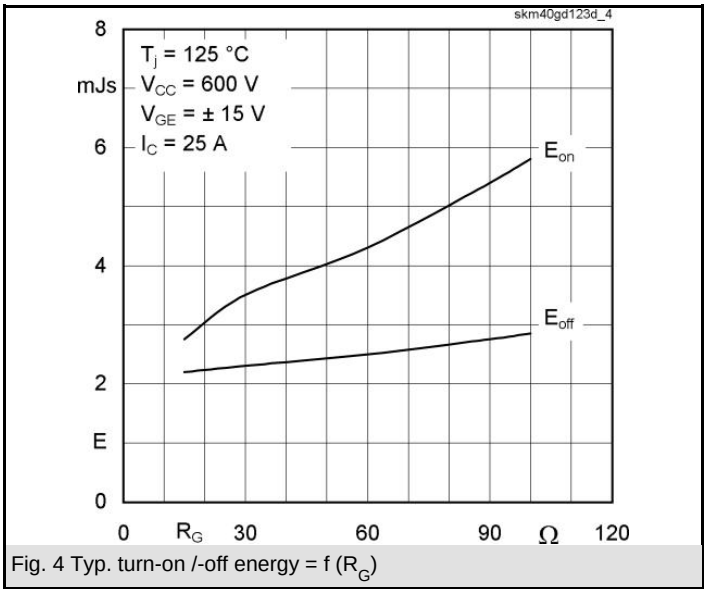

Fig. 4 Typ. turn-on /-off energy = f (R_G)

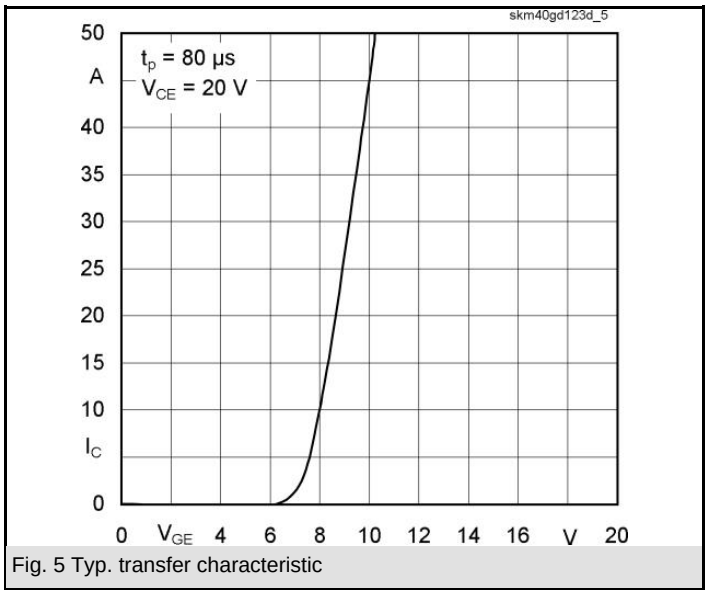

Fig. 5 Typ. transfer characteristic

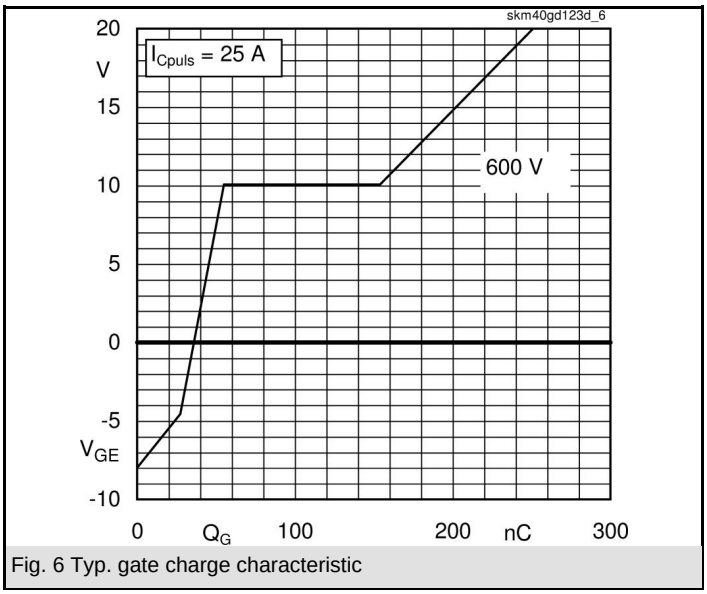

Fig. 6 Typ. gate charge characteristic

 © by SEMIKRON

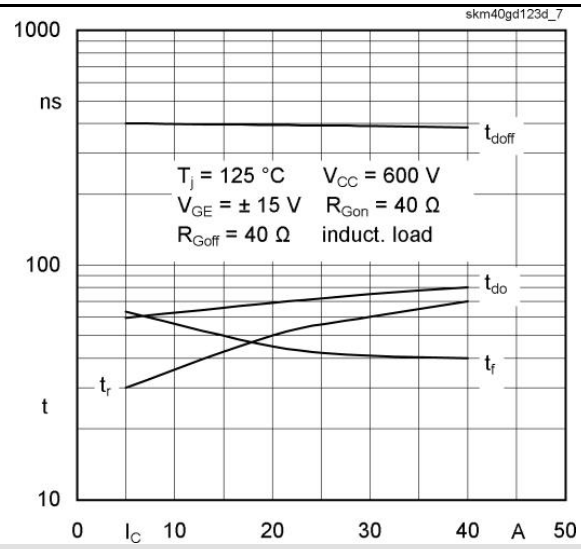

Fig. 7 Typ. switching times vs. I_C

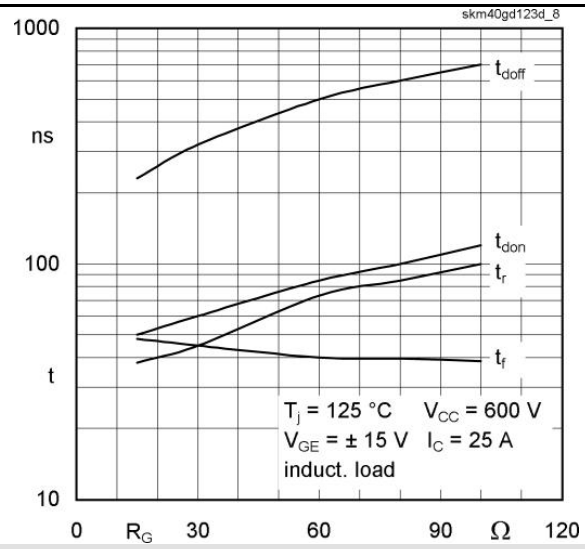

Fig. 8 Typ. switching times vs. gate resistor R_G

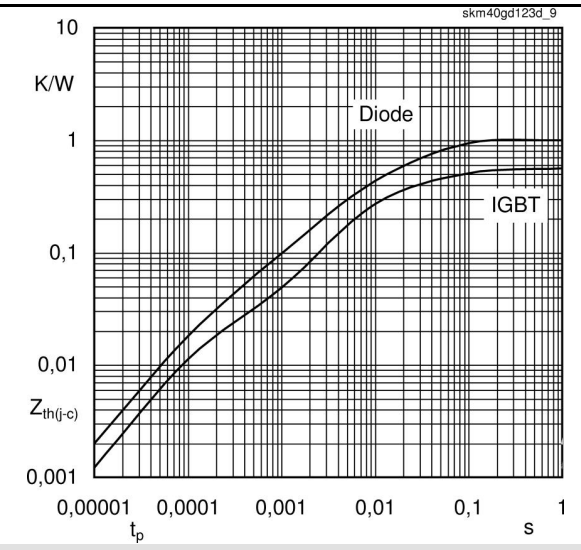

Fig. 9 Transient thermal impedance of IGBT

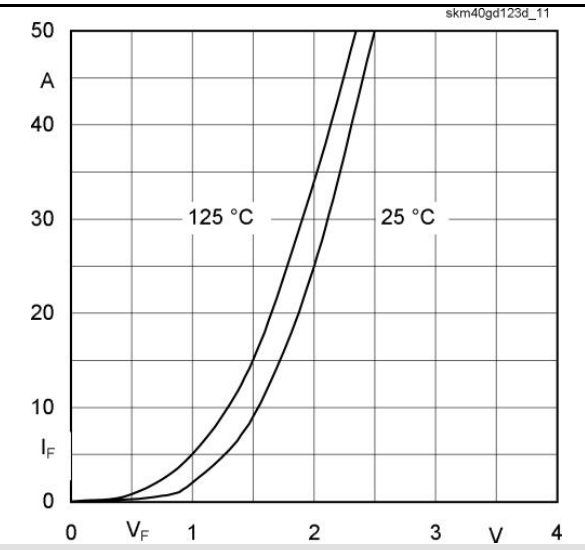

Fig. 10 CAL diode forward characteristic

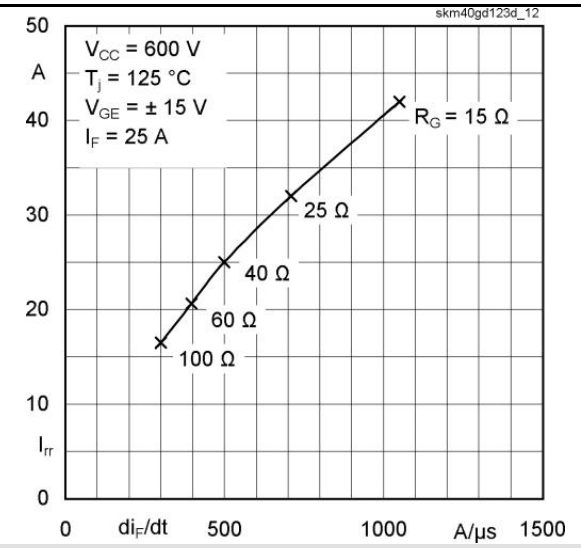

Fig. 11 Typ. CAL diode peak reverse recovery current

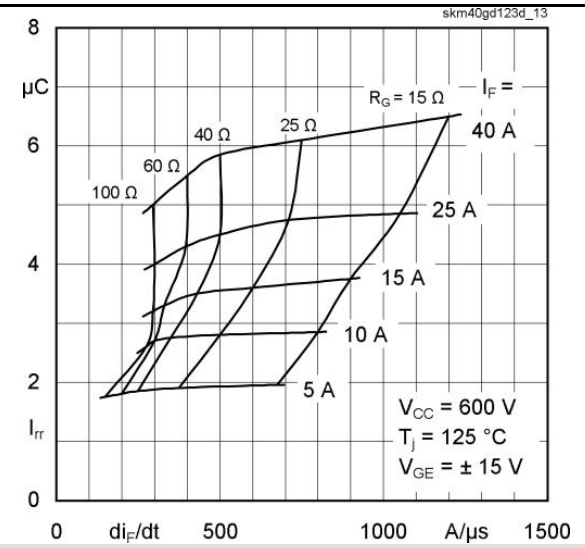

Fig. 12 Typ. CAL diode peak reverse recovery charge

 © by SEMIKRON

UL Recognized File 63 532

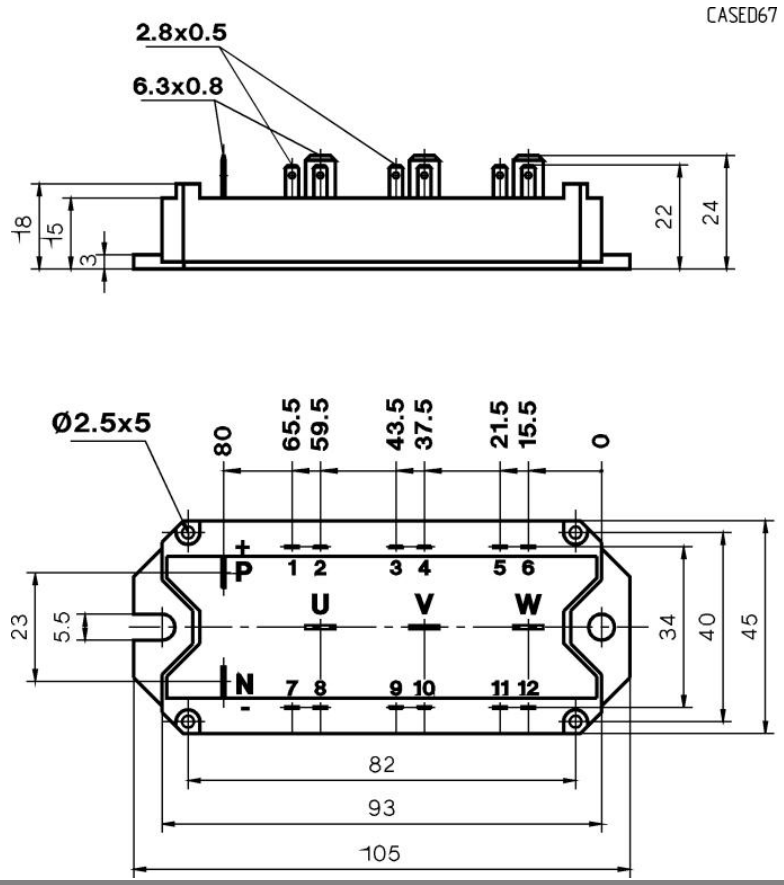

Case D 67

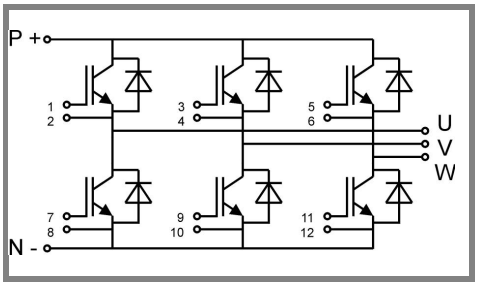

Case D 67 GD

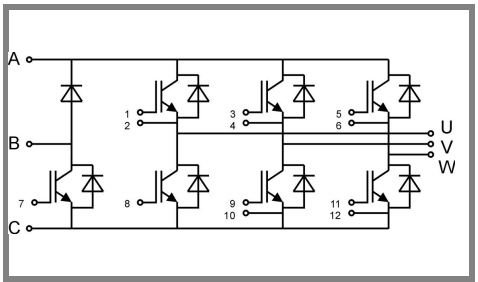

Case D 73 GDL

 © by SEMIKRON